

**2021_08_18_MxMC+MsWindo
wsStorageServer2012_R2_Stand
art_Build9600**



Recycle Bin



PicPick



share
(192.168.2.9)
- Shortcut

Windows Storage Server 2012 R2

Windows Storage Server 2012 R2 Standard



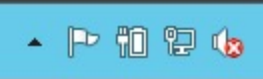





Build 9600



11:57 AM
8/18/2021

Start

Administrator   

 Server Manager	 Windows PowerShell	 Administrative Tools
 This PC	 Task Manager	
 Control Panel	 Internet Explorer	
 Desktop <small>Windows Storage Server 2012 R2</small>		

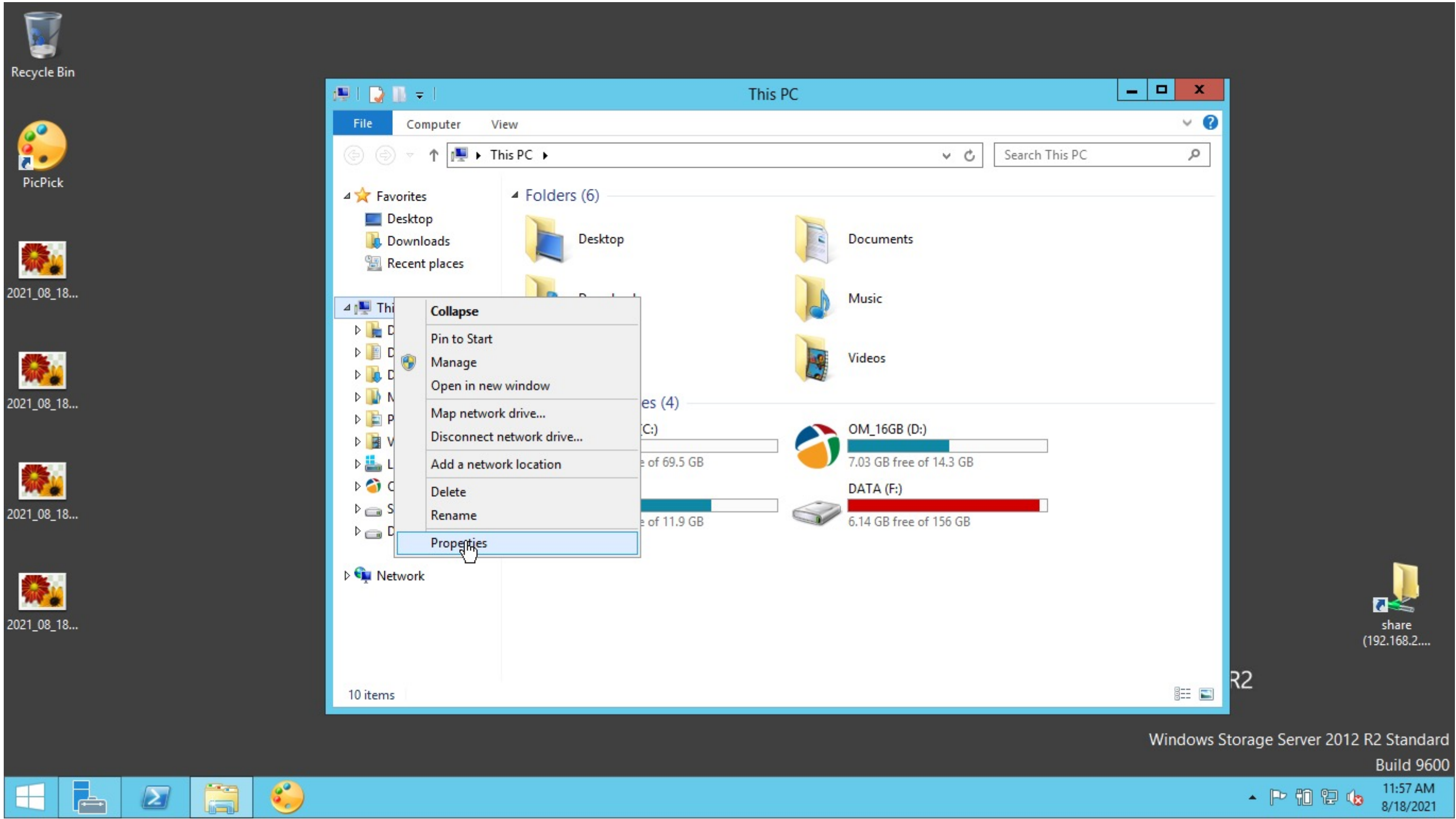

System

Control Panel > System and Security > System

Control Panel Home

- Device Manager
- Remote settings
- Advanced system settings

View basic information about your computer

Windows edition

Windows Storage Server 2012 R2 Standard
© 2013 Microsoft Corporation. All rights reserved.

Windows Storage Server 2012 R2

System

Processor:	Intel(R) Core(TM) i5-3320M CPU @ 2.60GHz 2.60 GHz
Installed memory (RAM):	8.00 GB
System type:	64-bit Operating System, x64-based processor
Pen and Touch:	No Pen or Touch Input is available for this Display

Computer name, domain, and workgroup settings

Computer name:	[REDACTED]	Change settings
Full computer name:	[REDACTED]	
Computer description:		
Workgroup:	WORKGROUP	

Windows activation

Windows is not activated. [Read the Microsoft Software License Terms](#)

Product ID: [REDACTED] [Activate Windows](#)

See also

- Action Center
- Windows Update

Recycle Bin

PicPick

2021_08_18...

2021_08_18...

2021_08_18...

2021_08_18...

2021_08_18...

2021_08_18...

2021_08_18...

share (192.168.2....)

Windows Storage Server 2012 R2 Standard
Build 9600

11:57 AM
8/18/2021

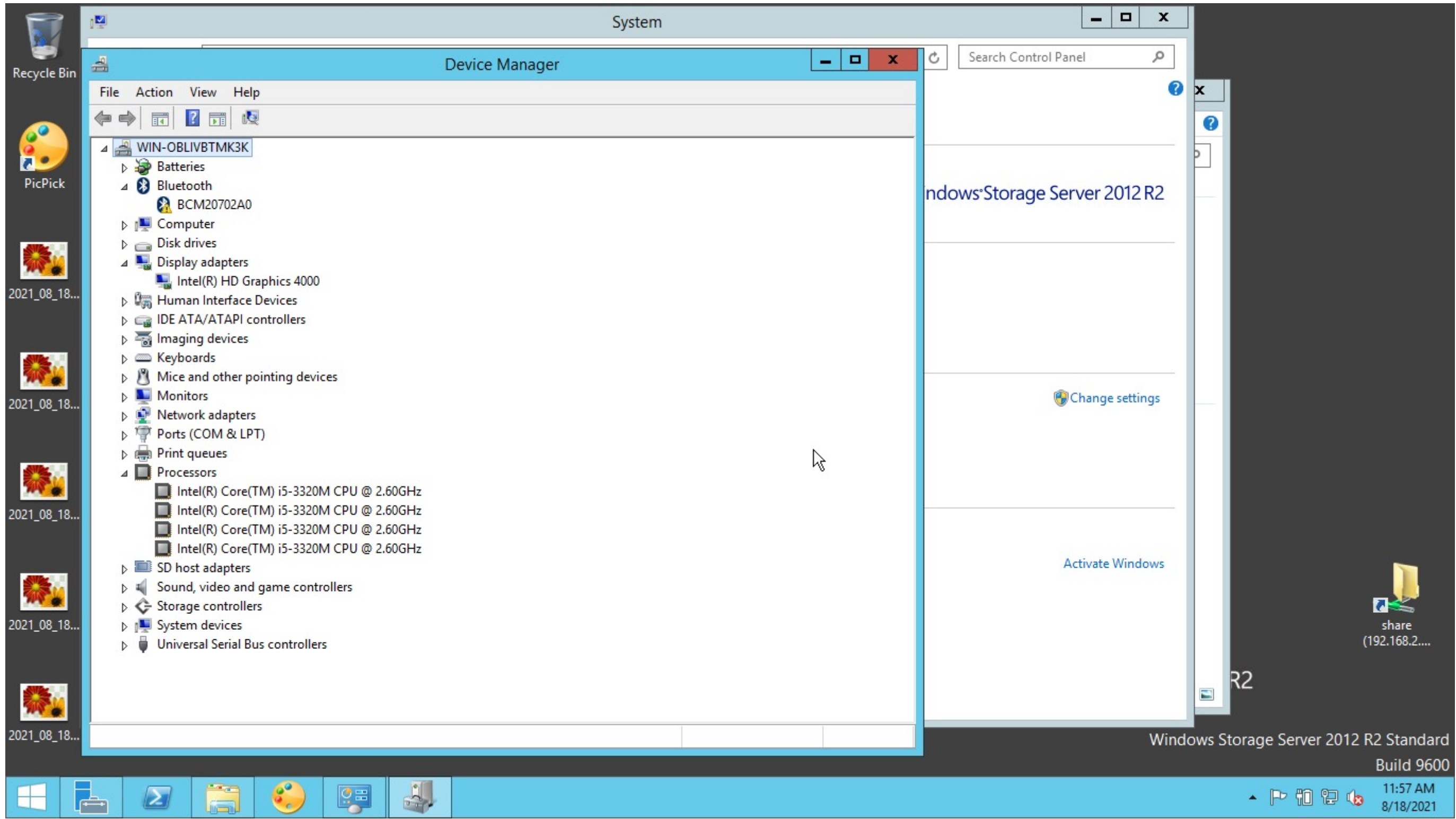

System

Device Manager

File Action View Help

WIN-OBLIVBTMK3K

- Batteries
- Bluetooth
 - BCM20702A0
- Computer
- Disk drives
- Display adapters
 - Intel(R) HD Graphics 4000
- Human Interface Devices
- IDE ATA/ATAPI controllers
- Imaging devices
- Keyboards
- Mice and other pointing devices
- Monitors
- Network adapters
- Ports (COM & LPT)
- Print queues
- Processors
 - Intel(R) Core(TM) i5-3320M CPU @ 2.60GHz
 - Intel(R) Core(TM) i5-3320M CPU @ 2.60GHz
 - Intel(R) Core(TM) i5-3320M CPU @ 2.60GHz
 - Intel(R) Core(TM) i5-3320M CPU @ 2.60GHz
- SD host adapters
- Sound, video and game controllers
- Storage controllers
- System devices
- Universal Serial Bus controllers

Search Control Panel

Windows Storage Server 2012 R2

Change settings

Activate Windows

Windows Storage Server 2012 R2 Standard
Build 9600

11:57 AM
8/18/2021

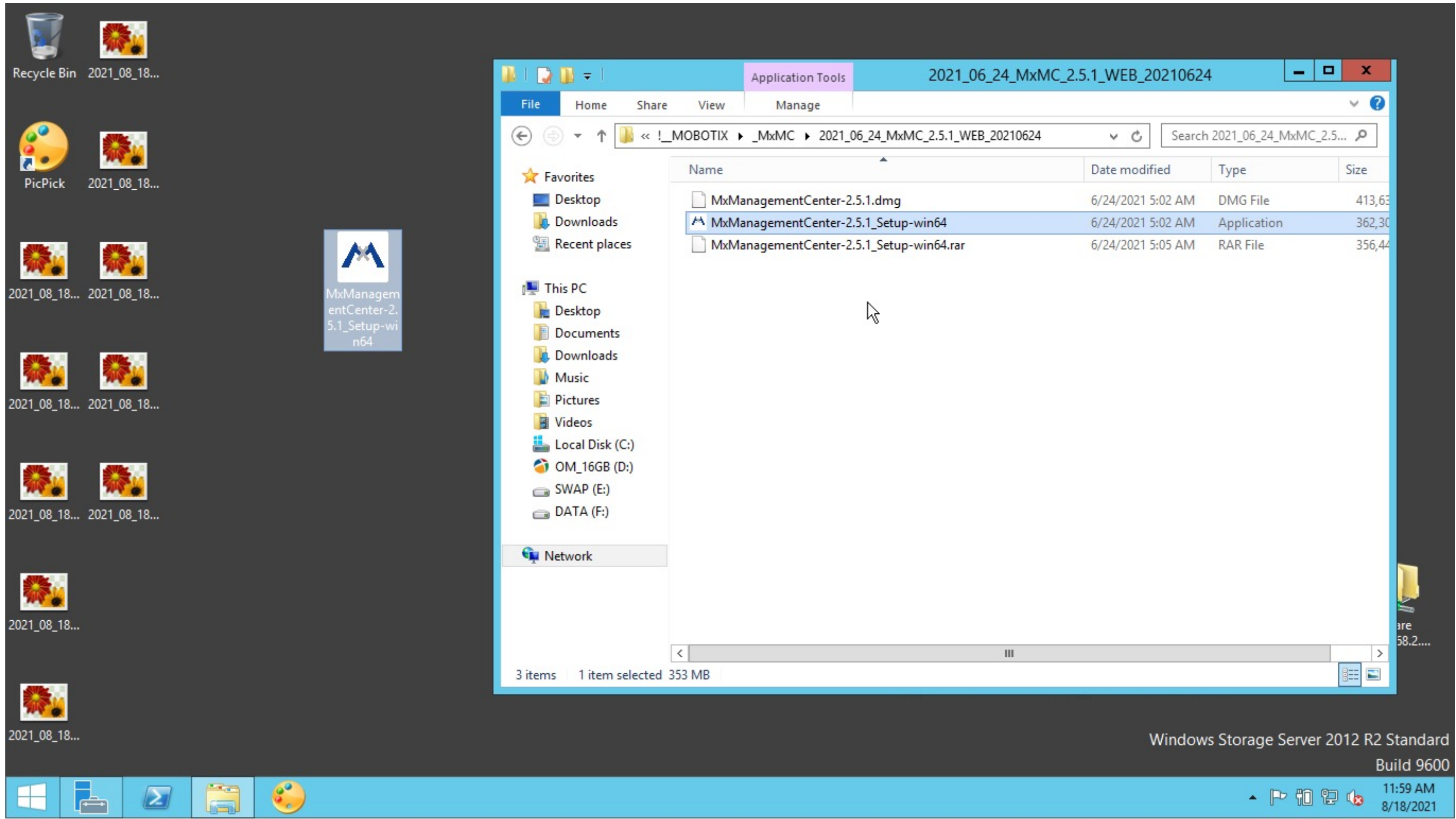

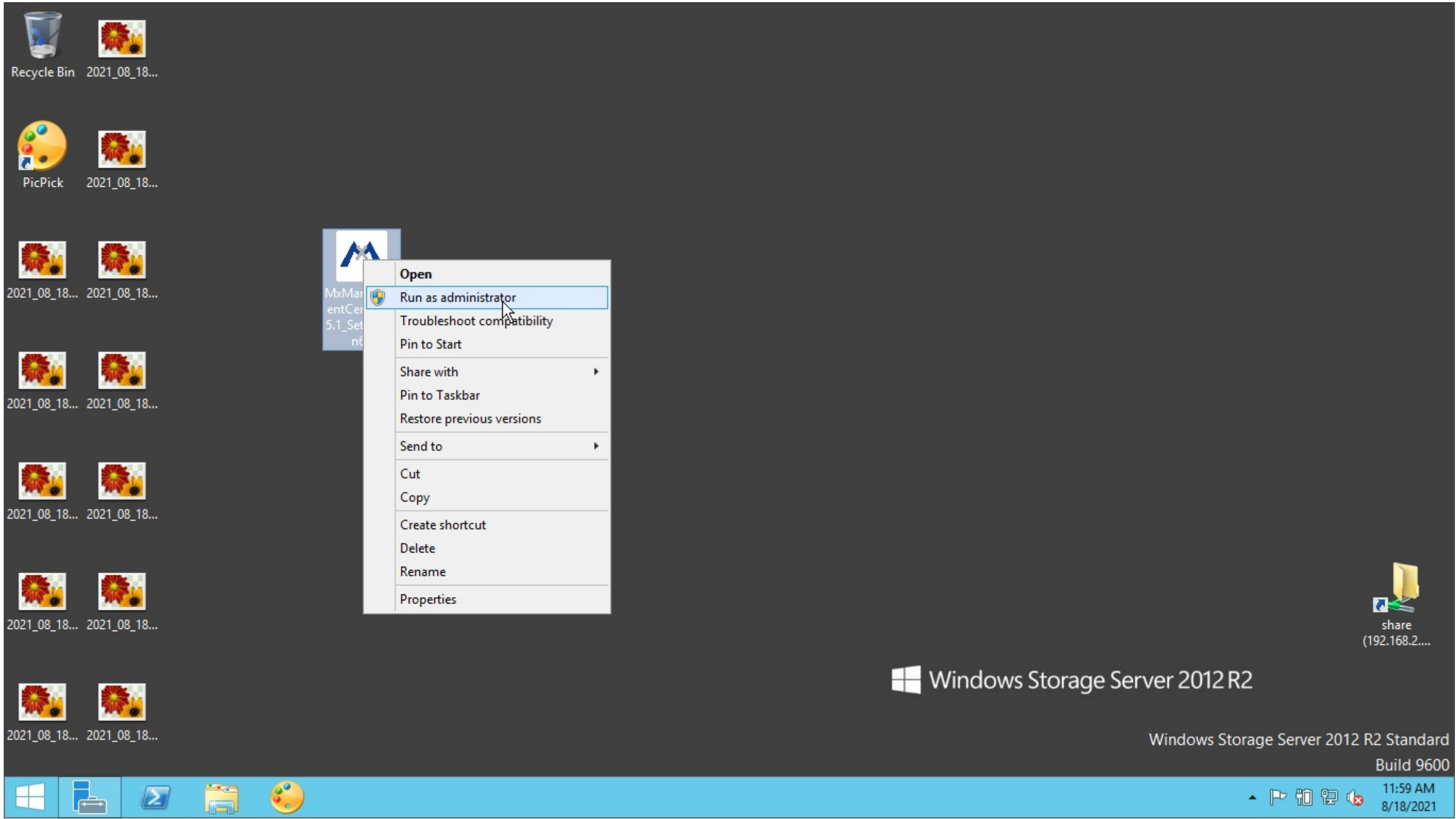

Recycle Bin 2021_08_18...

PicPick 2021_08_18...

2021_08_18... 2021_08_18...

2021_08_18... 2021_08_18...

2021_08_18... 2021_08_18...

2021_08_18... 2021_08_18...

2021_08_18... 2021_08_18...

MxManagementCenter 5.1_Setup.exe

- Open
- Run as administrator
- Troubleshoot compatibility
- Pin to Start
- Share with
- Pin to Taskbar
- Restore previous versions
- Send to
- Cut
- Copy
- Create shortcut
- Delete
- Rename
- Properties

share (192.168.2....)

Windows Storage Server 2012 R2

Windows Storage Server 2012 R2 Standard
Build 9600

Taskbar with Start button, application icons, and system tray (clock: 11:59 AM 8/18/2021)

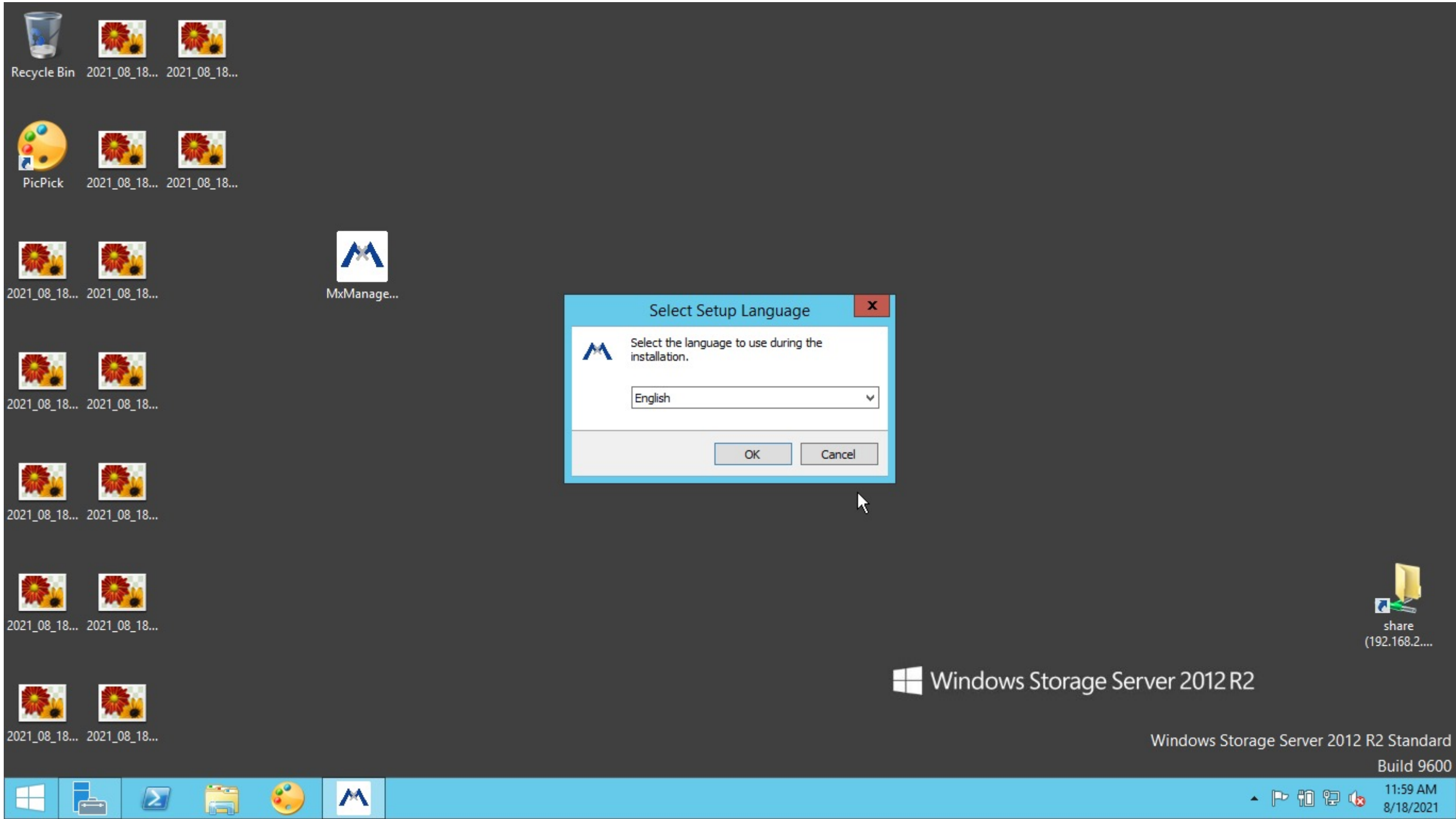

Recycle Bin 2021_08_18... 2021_08_18...

PicPick 2021_08_18... 2021_08_18...

2021_08_18... 2021_08_18... MxManage...

2021_08_18... 2021_08_18...

2021_08_18... 2021_08_18...

2021_08_18... 2021_08_18...

2021_08_18... 2021_08_18...

share (192.168.2....)

Windows Storage Server 2012 R2

Windows Storage Server 2012 R2 Standard Build 9600



11:59 AM 8/18/2021

Recycle Bin 2021_08_18... 2021_08_18...

PicPick 2021_08_18... 2021_08_18...

2021_08_18... 2021_08_18... 2021_08_18...

MxManage...

2021_08_18... 2021_08_18...

2021_08_18... 2021_08_18...

2021_08_18... 2021_08_18...

2021_08_18... 2021_08_18...

2021_08_18... 2021_08_18...

2021_08_18... 2021_08_18...

share (192.168.2....)

Windows Storage Server 2012 R2

Windows Storage Server 2012 R2 Standard
Build 9600

11:59 AM
8/18/2021

Setup - MxManagementCenter 2.5.1

License Agreement
Please read the following important information before continuing.

Please read the following License Agreement. You must accept the terms of this agreement before continuing with the installation.

General Terms of Use for MOBOTIX-Software

Date: September 2020

By downloading the Software (as defined below in claim 1.1.) or activating the license of the Add-On Modules (as defined below), apart from the MxMC Advanced Service License, if these terms of use are not explicitly referenced there, a license agreement is concluded in accordance with these terms of use, the third-party software conditions and the general terms and conditions of business of MOBOTIX AG.

I accept the agreement
 I do not accept the agreement

Next Cancel

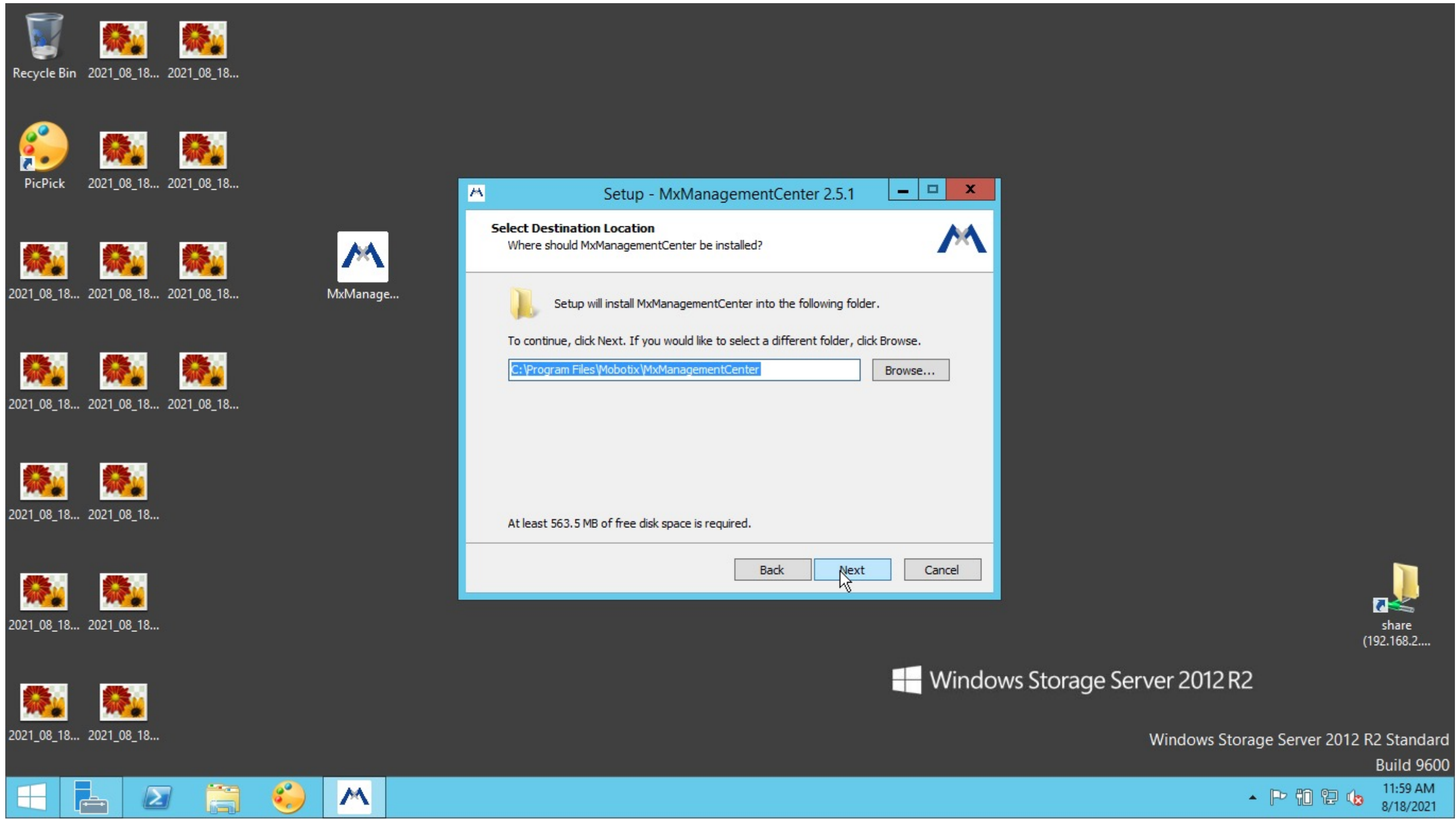

Recycle Bin 2021_08_18... 2021_08_18...

PicPick 2021_08_18... 2021_08_18...

2021_08_18... 2021_08_18... 2021_08_18...

2021_08_18... 2021_08_18... 2021_08_18...

2021_08_18... 2021_08_18...

2021_08_18... 2021_08_18...

2021_08_18... 2021_08_18...

MxManage...

Setup - MxManagementCenter 2.5.1
Select Destination Location
Where should MxManagementCenter be installed?
Setup will install MxManagementCenter into the following folder.
To continue, click Next. If you would like to select a different folder, click Browse.
C:\Program Files\Robotix\MxManagementCenter Browse...
At least 563.5 MB of free disk space is required.
Back Next Cancel

share (192.168.2....)

Windows Storage Server 2012 R2

Windows Storage Server 2012 R2 Standard
Build 9600

Taskbar with icons for Start, File Explorer, PicPick, MxManagementCenter, and system tray showing time 11:59 AM and date 8/18/2021.

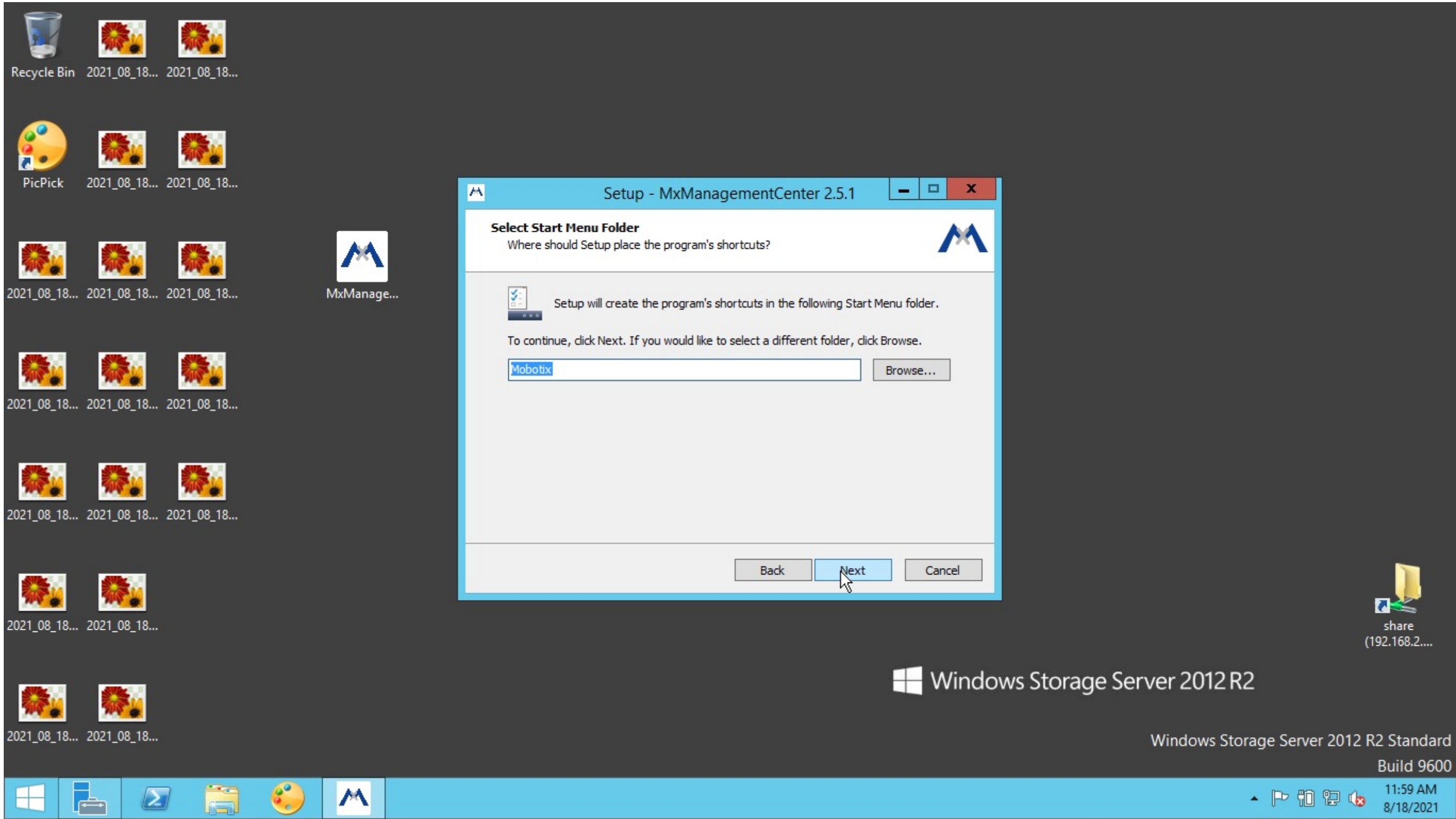

The image shows a Windows Storage Server 2012 R2 desktop environment. The desktop background is dark grey with the text "Windows Storage Server 2012 R2" and "Windows Storage Server 2012 R2 Standard Build 9600" in the bottom right. The taskbar is blue and contains icons for the Start menu, File Explorer, a folder, a paint application, and the MxManagementCenter icon. A network share icon labeled "share (192.168.2....)" is visible on the right side of the desktop. The Recycle Bin and several folders named "2021_08_18..." are also present. A setup window titled "Setup - MxManagementCenter 2.5.1" is open in the center. The window has a blue title bar and a white content area. The content area is titled "Select Additional Tasks" and asks "Which additional tasks should be performed?". Below this, it says "Select the additional tasks you would like Setup to perform while installing MxManagementCenter, then click Next." Under the heading "Additional shortcuts:", there is a checked checkbox for "Create a desktop shortcut". At the bottom of the window, there are three buttons: "Back", "Next", and "Cancel". The "Next" button is highlighted with a mouse cursor.

Recycle Bin 2021_08_18... 2021_08_18...

PicPick 2021_08_18... 2021_08_18...

MxManage...

2021_08_18... 2021_08_18... 2021_08_18...

2021_08_18... 2021_08_18... 2021_08_18...

2021_08_18... 2021_08_18... 2021_08_18...

2021_08_18... 2021_08_18... 2021_08_18...

2021_08_18... 2021_08_18... 2021_08_18...

2021_08_18... 2021_08_18...

share (192.168.2....)

Windows Storage Server 2012 R2

Windows Storage Server 2012 R2 Standard
Build 9600

11:59 AM
8/18/2021

Setup - MxManagementCenter 2.5.1

Select Additional Tasks

Which additional tasks should be performed?

Select the additional tasks you would like Setup to perform while installing MxManagementCenter, then click Next.

Additional shortcuts:

Create a desktop shortcut

Back Next Cancel

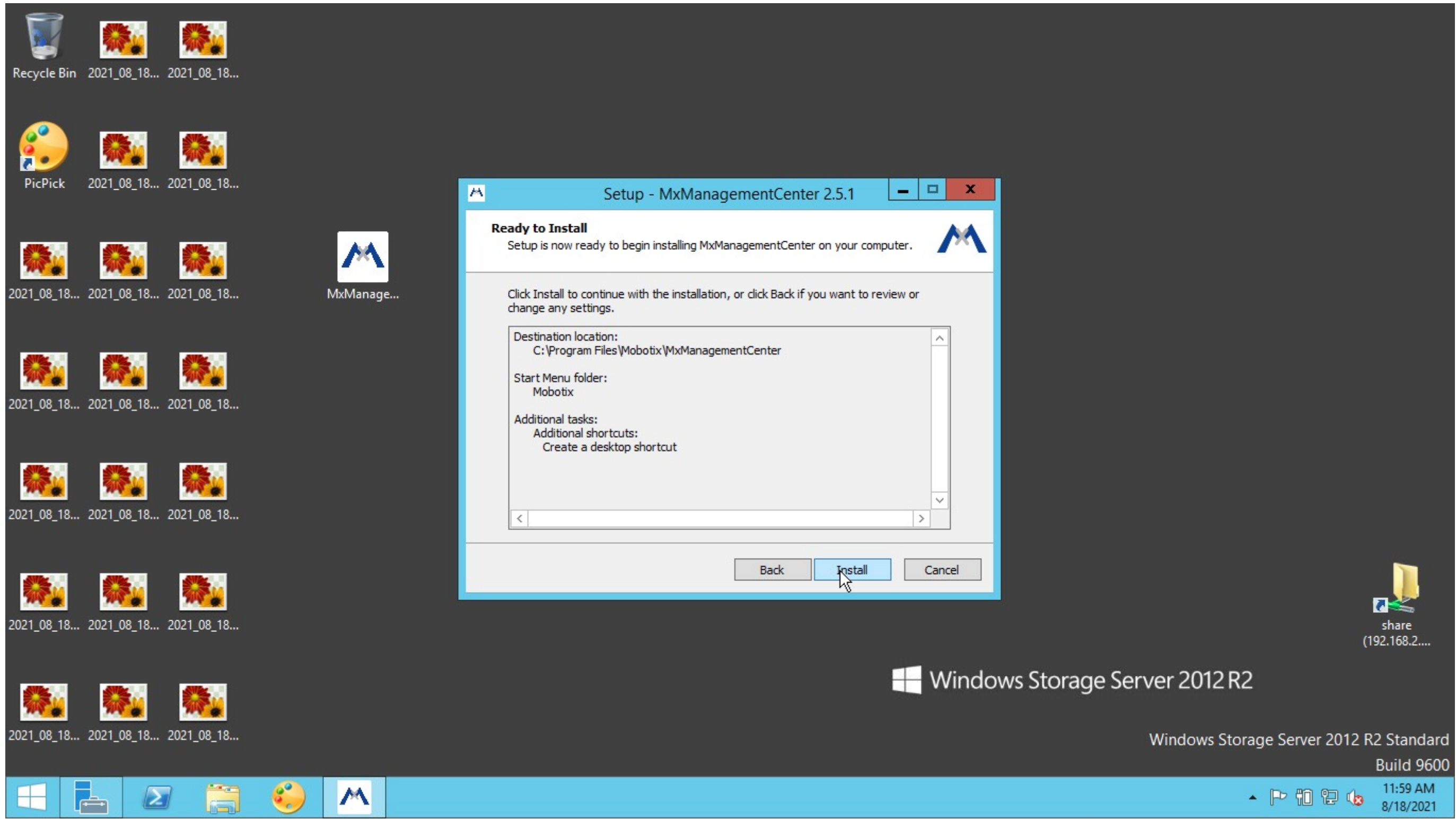

Recycle Bin 2021_08_18... 2021_08_18...

PicPick 2021_08_18... 2021_08_18...

2021_08_18... 2021_08_18... 2021_08_18...

2021_08_18... 2021_08_18... 2021_08_18...

2021_08_18... 2021_08_18... 2021_08_18...

2021_08_18... 2021_08_18... 2021_08_18...

2021_08_18... 2021_08_18... 2021_08_18...

MxManage...

Setup - MxManagementCenter 2.5.1

Ready to Install

Setup is now ready to begin installing MxManagementCenter on your computer.

Click Install to continue with the installation, or click Back if you want to review or change any settings.

Destination location:
C:\Program Files\Mobotix\MxManagementCenter

Start Menu folder:
Mobotix

Additional tasks:
Additional shortcuts:
Create a desktop shortcut

Back Install Cancel

share
(192.168.2....)

Windows Storage Server 2012 R2

Windows Storage Server 2012 R2 Standard
Build 9600

Taskbar area containing icons for Start, File Explorer, PicPick, MxManagementCenter, and system tray with time 11:59 AM 8/18/2021.

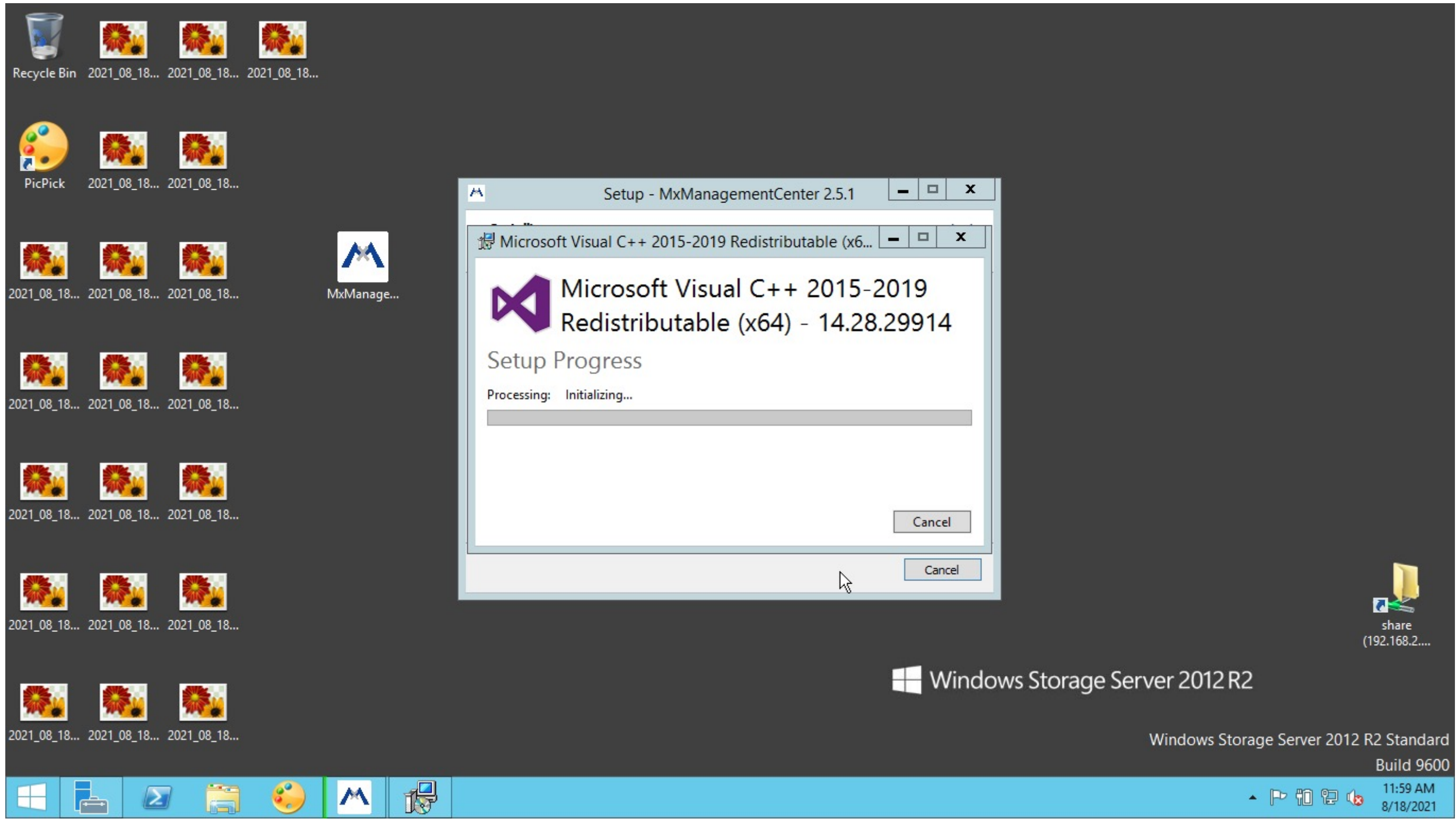

Recycle Bin 2021_08_18... 2021_08_18... 2021_08_18...

PicPick 2021_08_18... 2021_08_18...

MxManage...

2021_08_18... 2021_08_18... 2021_08_18...

2021_08_18... 2021_08_18... 2021_08_18...

2021_08_18... 2021_08_18... 2021_08_18...

2021_08_18... 2021_08_18... 2021_08_18...

Setup - MxManagementCenter 2.5.1

Microsoft Visual C++ 2015-2019 Redistributable (x64) - 14.28.29914

Setup Progress

Processing: Initializing...

Cancel

Cancel

share
(192.168.2....)

Windows Storage Server 2012 R2

Windows Storage Server 2012 R2 Standard
Build 9600

Taskbar and system tray area containing icons for Start, File Explorer, PicPick, MxManagementCenter, network, and system tray (time: 11:59 AM 8/18/2021).

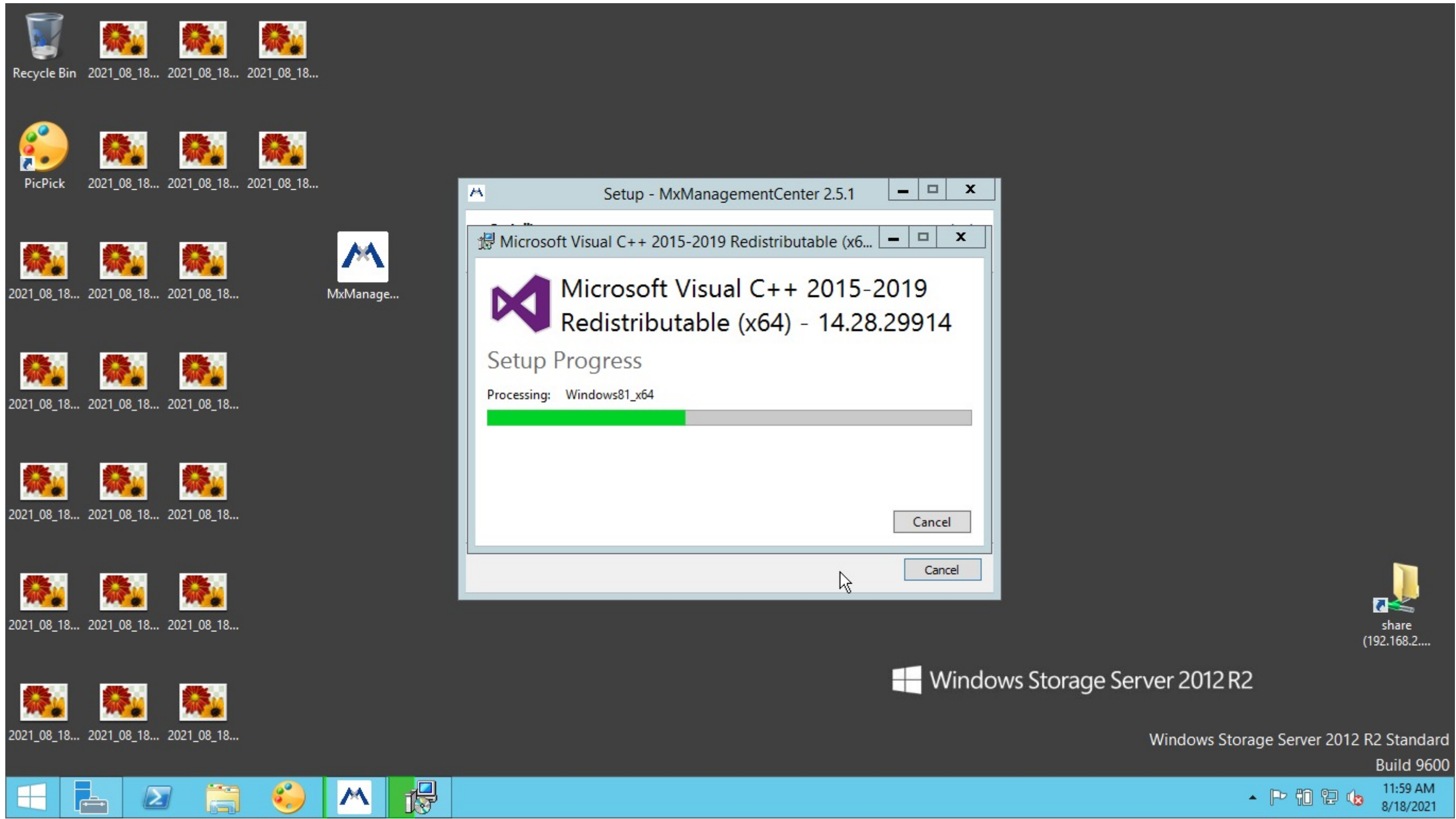

Recycle Bin 2021_08_18... 2021_08_18... 2021_08_18...

PicPick 2021_08_18... 2021_08_18... 2021_08_18...

2021_08_18... 2021_08_18... 2021_08_18... MxManage...

2021_08_18... 2021_08_18... 2021_08_18...

2021_08_18... 2021_08_18... 2021_08_18...

2021_08_18... 2021_08_18... 2021_08_18...

2021_08_18... 2021_08_18... 2021_08_18...

Windows Storage Server 2012 R2

Windows Storage Server 2012 R2 Standard
Build 9600

11:59 AM
8/18/2021

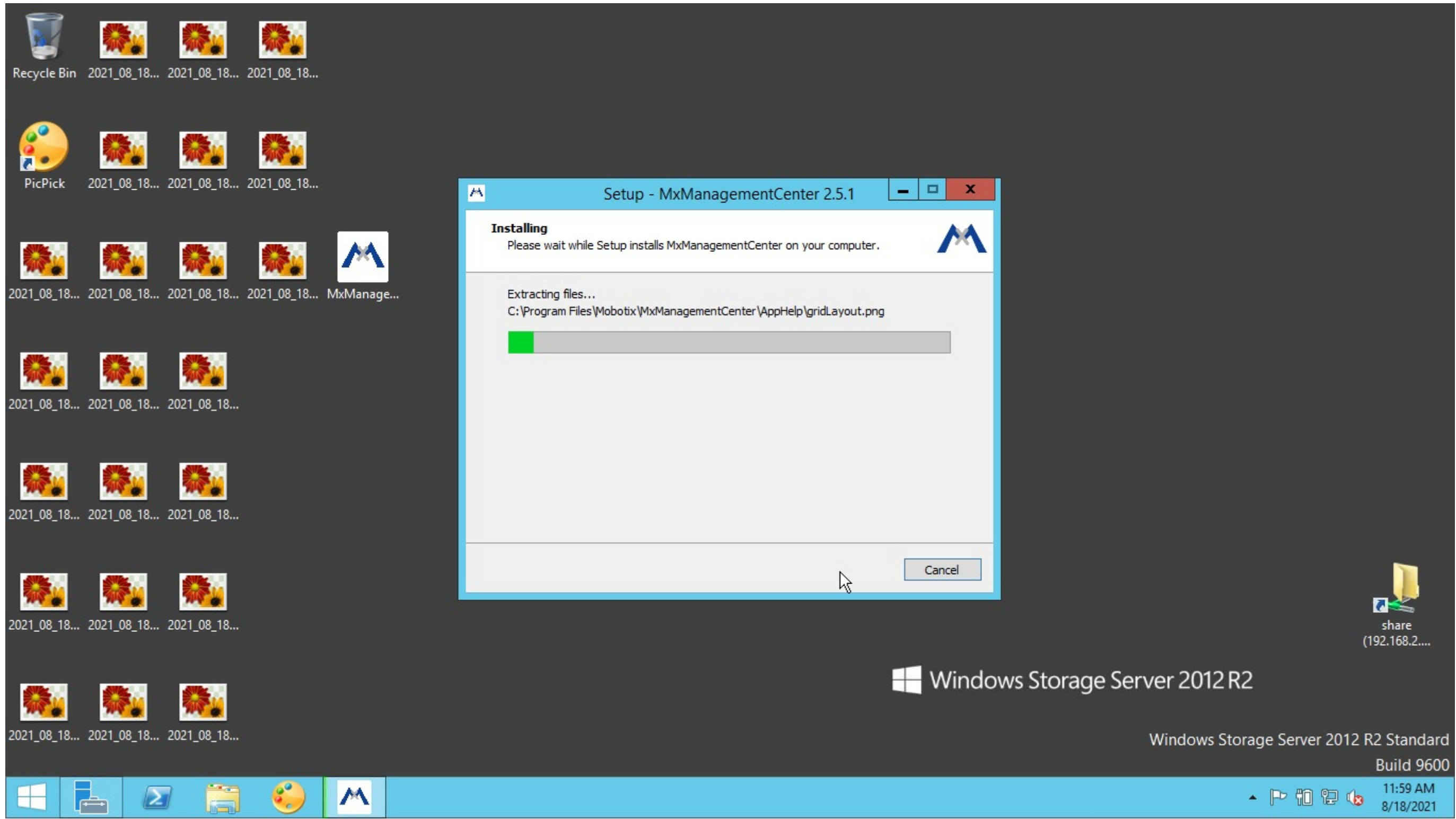

Recycle Bin 2021_08_18... 2021_08_18... 2021_08_18...

PicPick 2021_08_18... 2021_08_18... 2021_08_18...

2021_08_18... 2021_08_18... 2021_08_18... 2021_08_18... MxManage...

2021_08_18... 2021_08_18... 2021_08_18...

2021_08_18... 2021_08_18... 2021_08_18...

2021_08_18... 2021_08_18... 2021_08_18...

2021_08_18... 2021_08_18... 2021_08_18...

share (192.168.2....)

Windows Storage Server 2012 R2

Windows Storage Server 2012 R2 Standard
Build 9600



11:59 AM
8/18/2021

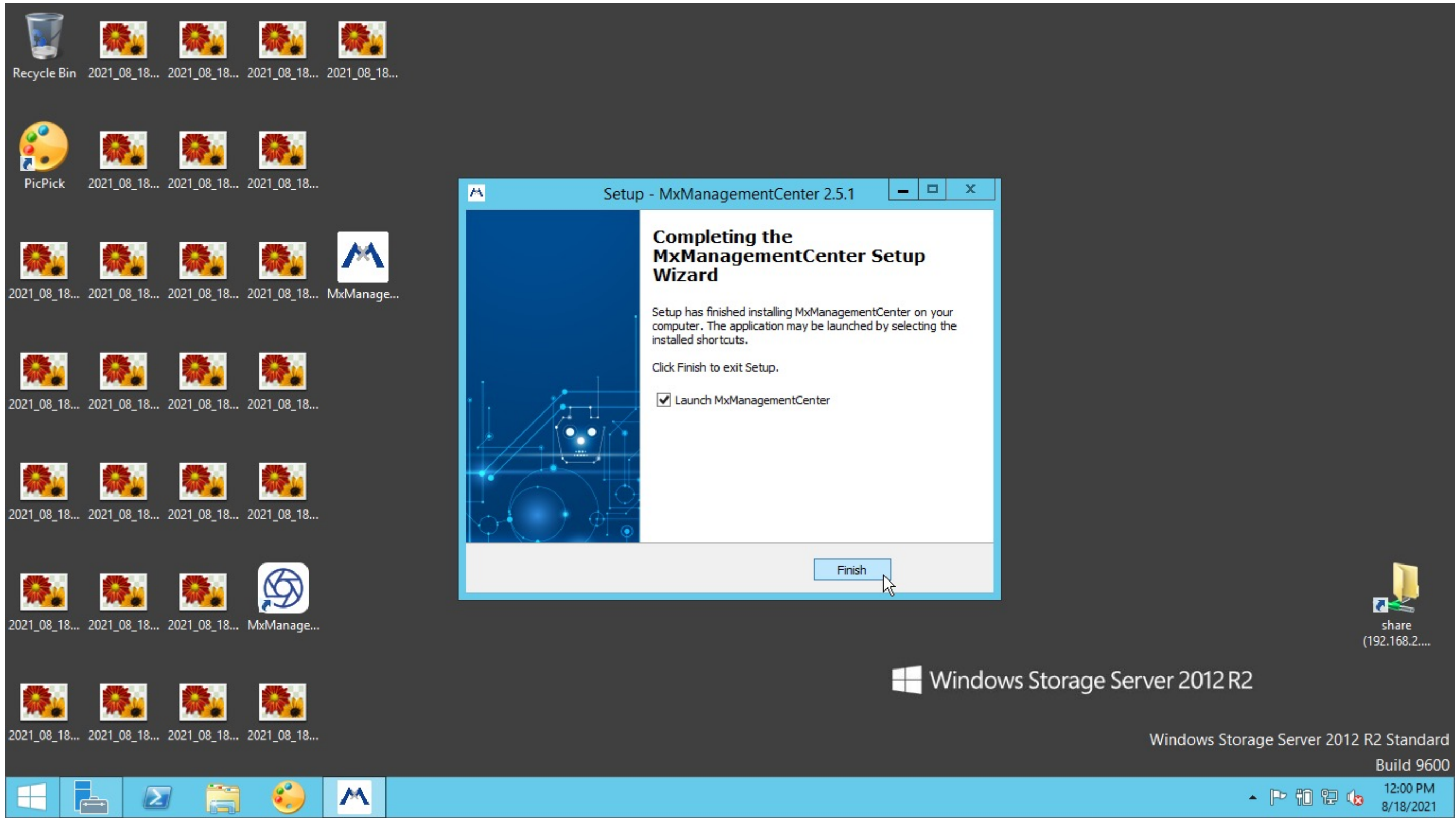

Setup - MxManagementCenter 2.5.1

Completing the MxManagementCenter Setup Wizard

Setup has finished installing MxManagementCenter on your computer. The application may be launched by selecting the installed shortcuts.

Click Finish to exit Setup.

Launch MxManagementCenter

Finish

Windows Storage Server 2012 R2

Windows Storage Server 2012 R2 Standard

Build 9600

12:00 PM
8/18/2021

End-User License Agreement

MxManagementCenter

General Terms of Use for MOBOTIX-Software (Date: September 2020)

By downloading the Software (as defined below in claim 1.1.) or activating the license of the Add-On Modules (as defined below), apart from the MxMC Advanced Service License, if these terms of use are not explicitly referenced there, a license agreement is concluded in accordance with these terms of use, the third-party software conditions and the general terms and conditions of business of MOBOTIX AG ("**MOBOTIX**") (total "**Terms of Use**"). These terms of use are also valid, if a third party downloads or implements software to the storage media of a user or executes it on his computer, camera or any other MOBOTIX device, if the end user has provided access to his computer, storage media, camera or any other MOBOTIX device for the third party.

1. Description of Use

1.1. The subject matter of these Terms of Use shall be the respective software provided or downloadable free of charge by MOBOTIX in the current version ("**Software**").

1.2. In addition, these Terms of Use include the following add-on modules (each an "**Add-On Module**") to be purchased separately and activated by technical licenses/codes for the respective Software version per Software instance, as applicable. In addition, these Terms of Use include the following add-on modules (each an "**Add-On Module**") to be purchased separately and activated by technical licenses/codes for the respective Software version per Software instance, as applicable. These include the MOBOTIX Certified Apps (see www.mobotix.com) and the following additional modules for MxManagementCenter:

- (a) MxMC POS License or MxMC Smart Data License for using the Smart Data Search, Smart Data Bar, as well as access to the corresponding Preferences in MxManagementCenter, version 1.7 and higher, in order to be able to display the data provided by exactly one Smart Data source from a corresponding MOBOTIX IoT camera together with its recordings in an MxManagementCenter instance, if the camera and the Smart Data source support this functionality. MxMC POS 1.7 and Smart Data can be used in MxManagementCenter from version 1.7 up to all 2.x versions.
- (b) MxMC Integration Starter License for using one ONVIF S camera channel and for enabling the H.264 video and the AAC audio codecs for streaming, replay, and for exporting as well as for enabling the MKV and MP4 container formats in one MxManagementCenter instance from version 2.0 on as well as to access the corresponding settings, if the ONVIF S camera is supported by MxManagementCenter. A compatible MOBOTIX recording device is required to record and to replay the ONVIF S camera channel in MxManagementCenter. Further information on this will be provided by MOBOTIX upon request.
- (c) MxMC Integration Channel License for using one additional ONVIF S camera channel with the MJPEG codec in one MxManagementCenter instance from version 2.0 on and to access the corresponding settings, if the ONVIF S camera is supported by MxManagementCenter. A compatible MOBOTIX recording device is required to record and to replay the ONVIF S camera channel in MxManagementCenter. Using the H.264 video and the AAC audio codecs for streaming, replay, and for exporting as well as for enabling the MKV and MP4 container formats in MxManagementCenter instance from version 2.0 on as well as to access the corresponding settings, if the ONVIF S camera instance by MxManagementCenter. Alternatively, the MxMC Integration Channel License can be used for live streaming of one additional "Axis PTZ" protocol camera channel (MJPEG codec only), if the camera is supported by MxManagementCenter.

1.3. These Terms of Use also include demo licenses for individual add-on modules and MOBOTIX Certified Apps. These demo or trial licenses only entitle the user to use the

Accept Decline

Mobotix • Kaiserstrasse D-67722 Langmeil • info@mobotix.com • www.mobotix.com

Windows Storage Server 2012 R2

Windows Storage Server 2012 R2 Standard
Build 9600

2021_08_18... 2021_08_18... 2021_08_18... 2021_08_18...

12:01 PM
8/18/2021

Welcome

MxManagementCenter

14

Add Devices

Open Project

Start New Project

Import MxCC

Import MxEasy

Import MXU

Mobotix • Kaiserstrasse D-67722 Langmeil • info@mobotix.com • www.mobotix.com

share (192.168.2....)

Windows Storage Server 2012 R2

Windows Storage Server 2012 R2 Standard
Build 9600

12:01 PM
8/18/2021

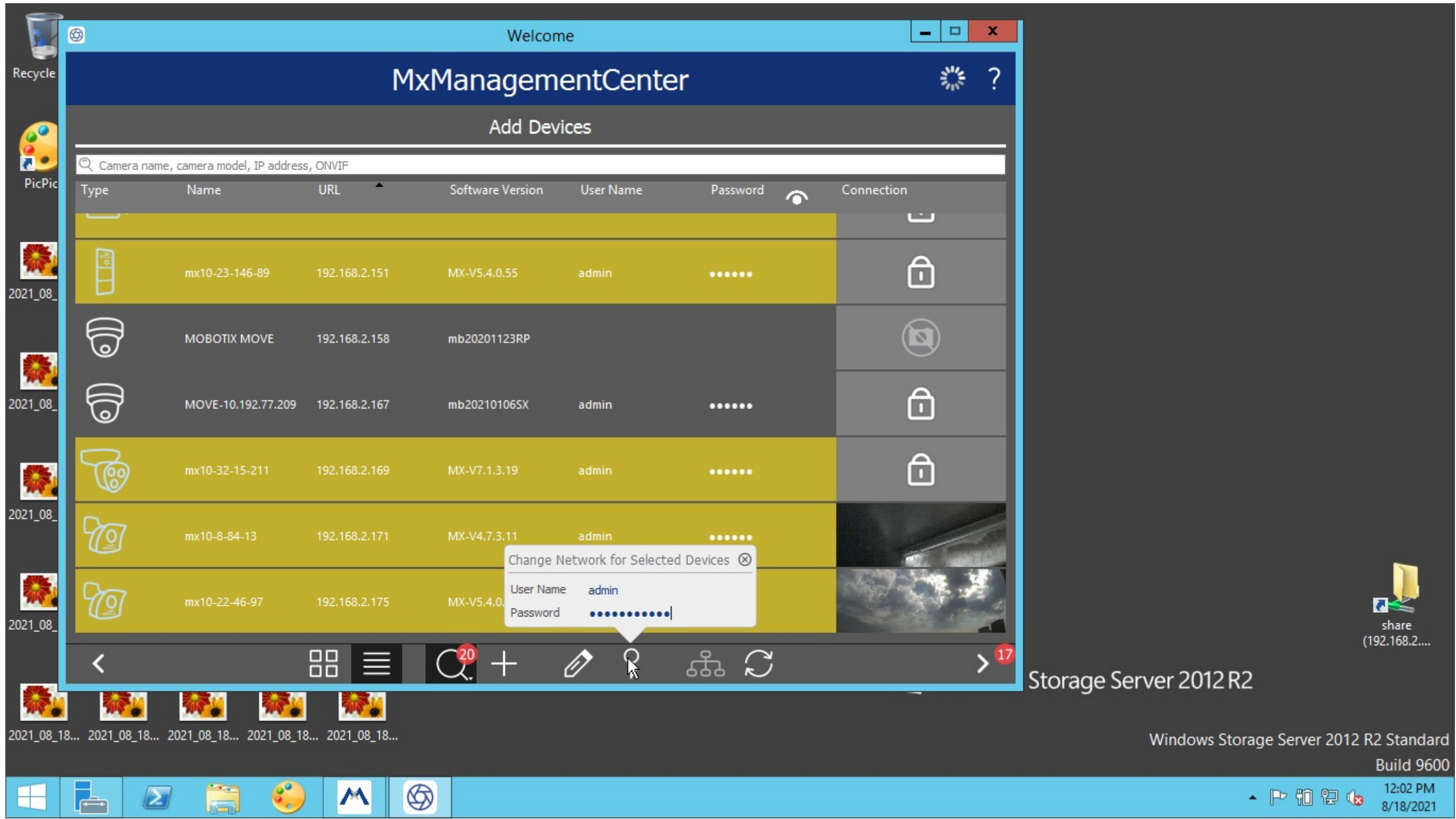

Welcome

MxManagementCenter

Add Devices

Camera name, camera model, IP address, ONVIF

Type	Name	URL	Software Version	User Name	Password	Connection
	mx10-23-146-89	192.168.2.151	MX-V5.4.0.55	admin	
	MOBOTIX MOVE	192.168.2.158	mb20201123RP			
	MOVE-10.192.77.209	192.168.2.167	mb20210106SX	admin	
	mx10-32-15-211	192.168.2.169	MX-V7.1.3.19	admin	
	mx10-8-84-13	192.168.2.171	MX-V4.7.3.11	admin	
	mx10-22-46-97	192.168.2.175	MX-V5.4.0.			

Change Network for Selected Devices

User Name: admin

Password:

Storage Server 2012 R2

Windows Storage Server 2012 R2 Standard

Build 9600

12:02 PM
8/18/2021

Windows Storage Server 2012 R2 Standard, Build 9600. Desktop icons include Recycle Bin, PicPic, and a share folder (192.168.2....). The taskbar shows several application icons and the system tray displays the time as 12:02 PM on 8/18/2021.

Application window: Welcome MxManagementCenter. Sub-header: Add Devices. Search bar: Camera name, camera model, IP address, ONVIF.

Type	Name	URL	Software Version	User Name	Password	Connection
	mx10-23-146-89	192.168.2.151	MX-V5.4.0.55	admin	
	MOBOTIX MOVE	192.168.2.158	mb20201123RP			
	MOVE-10.192.77.209	192.168.2.167	mb20210106SX	admin	
	mx10-32-15-211	192.168.2.169	MX-V7.1.3.19	admin	
	mx10-8-84-13	192.168.2.171	MX-V4.7.3.11	admin	
	mx10-22-46-97	192.168.2.175	MX-V5.4.0.55	admin	

Navigation bar: < [Grid] [List] [Search 20] [Add] [Edit] [Key] [Tree] [Refresh] [Next view 14]

Storage Server 2012 R2

Windows Storage Server 2012 R2 Standard
Build 9600

12:02 PM
8/18/2021

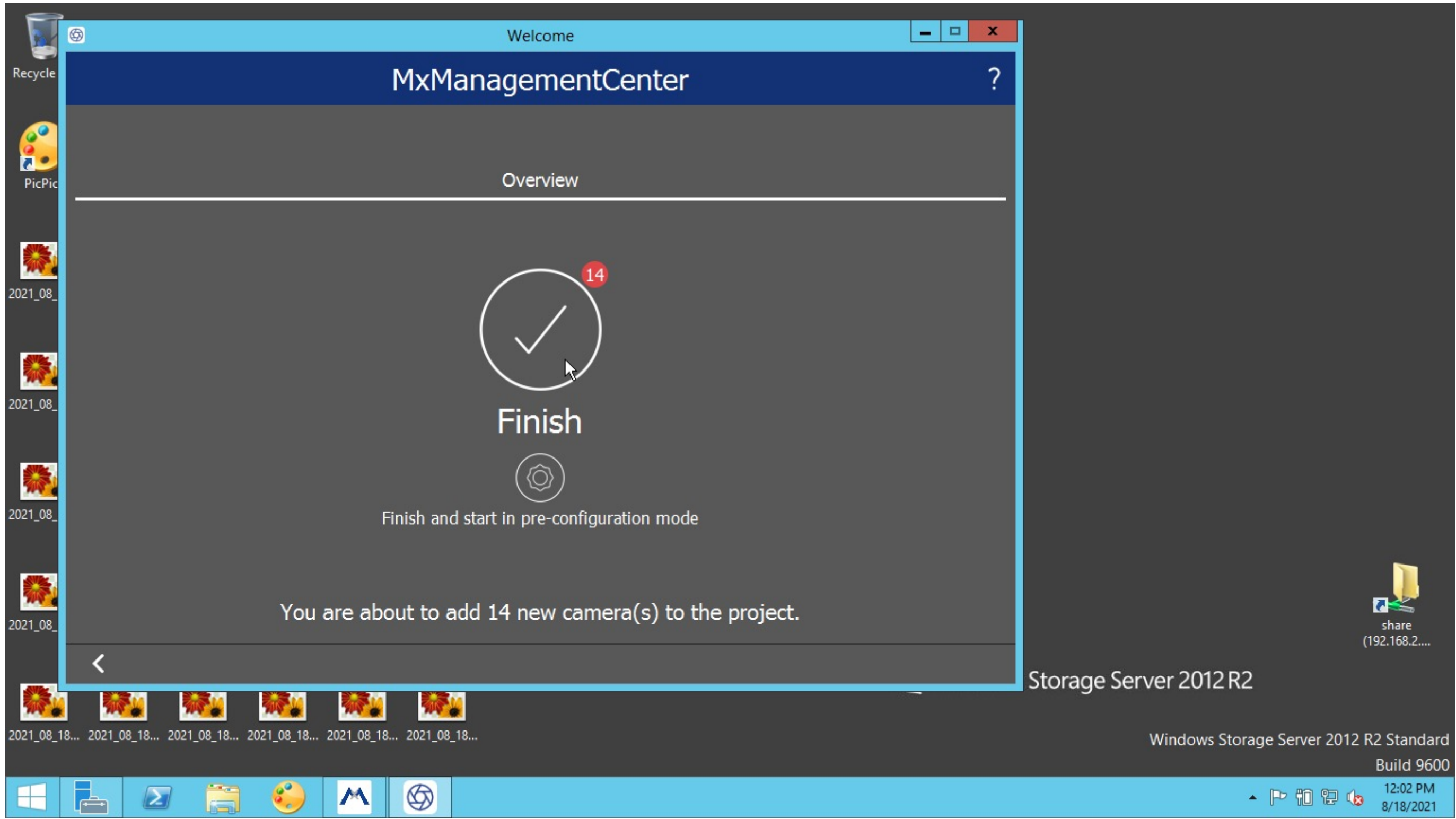

Welcome

MxManagementCenter

Overview



Finish



Finish and start in pre-configuration mode

You are about to add 14 new camera(s) to the project.

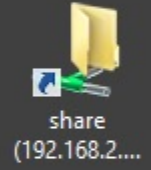

Storage Server 2012 R2

Windows Storage Server 2012 R2 Standard

Build 9600

12:02 PM

8/18/2021

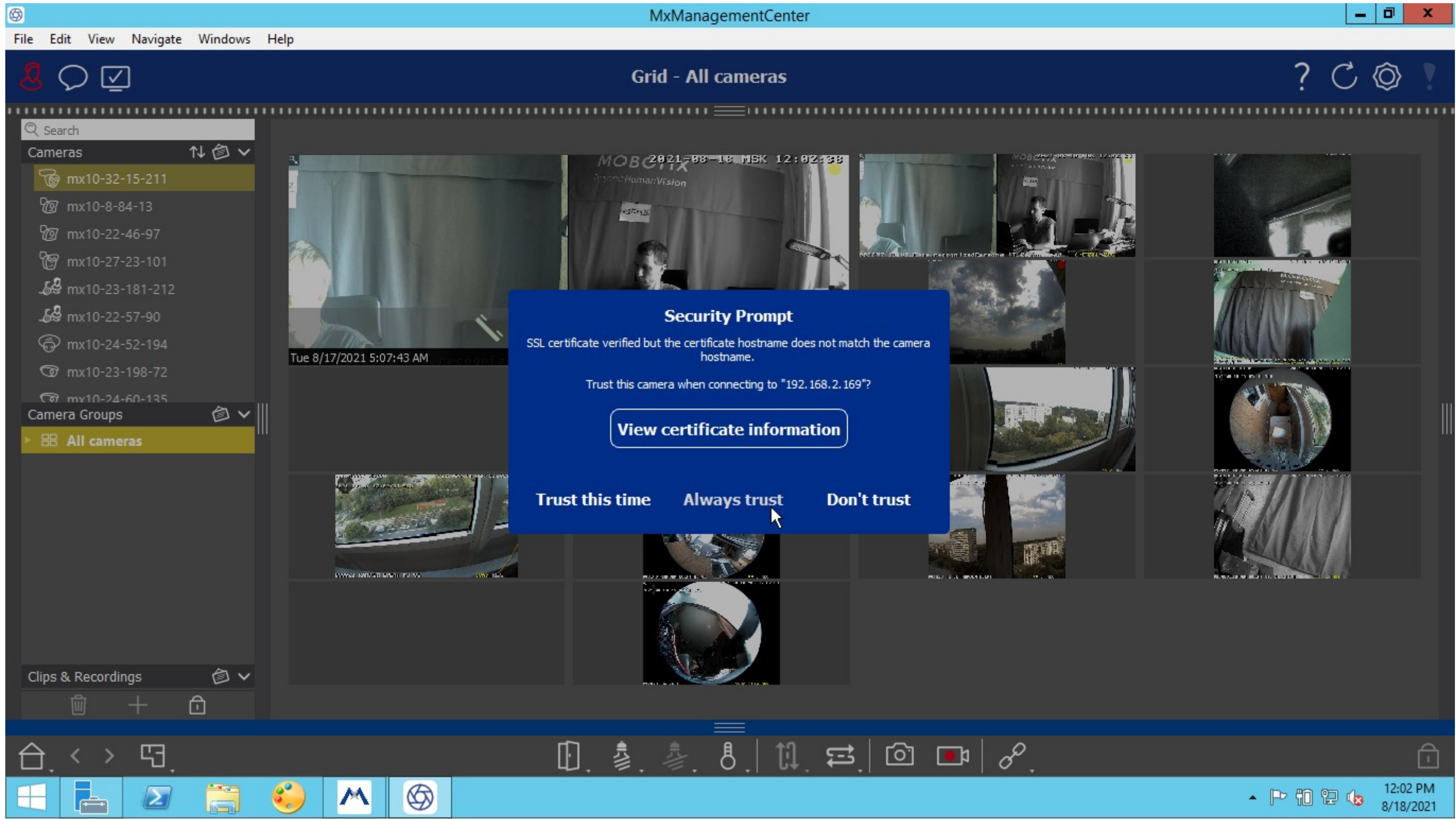

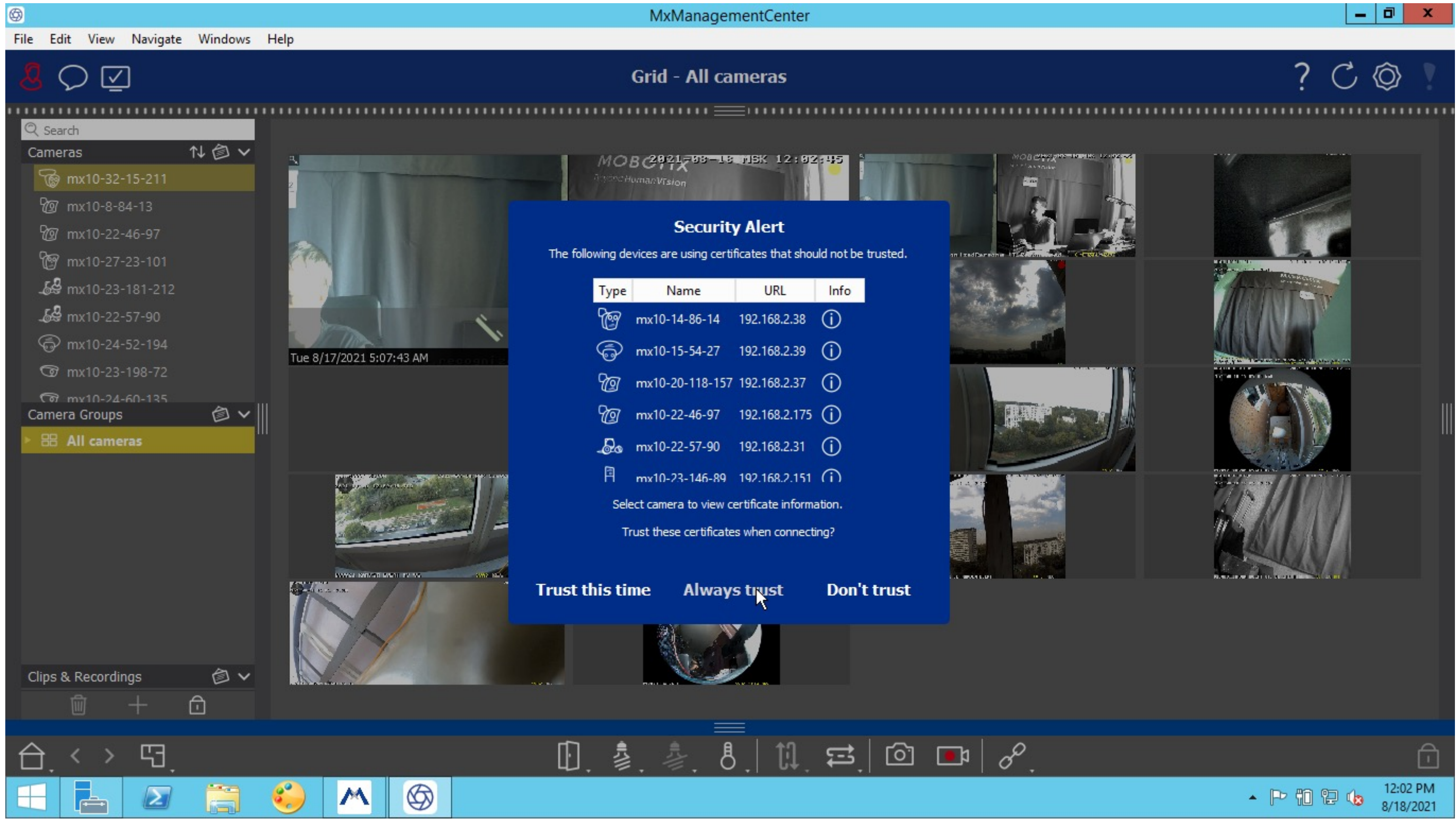

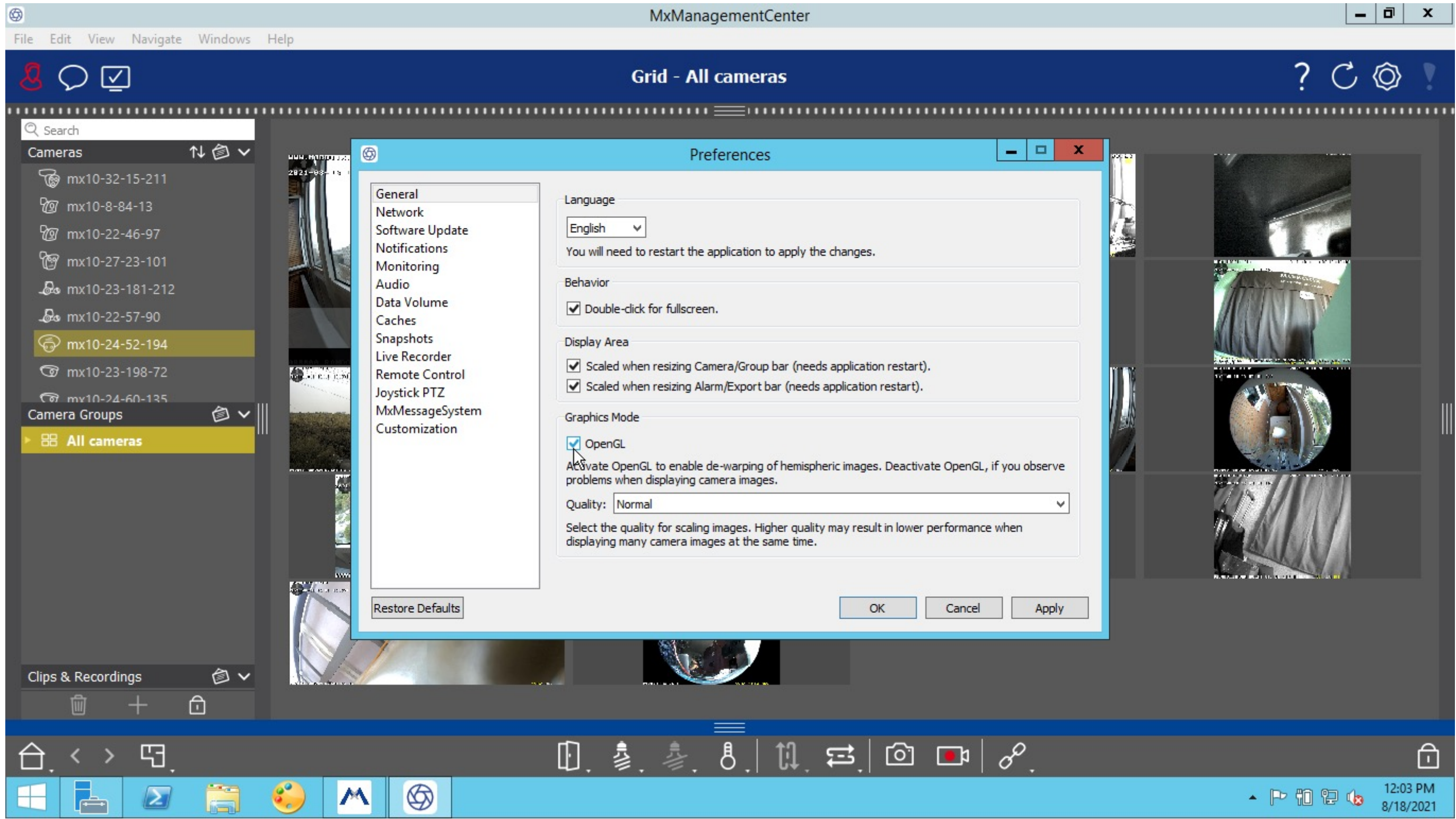

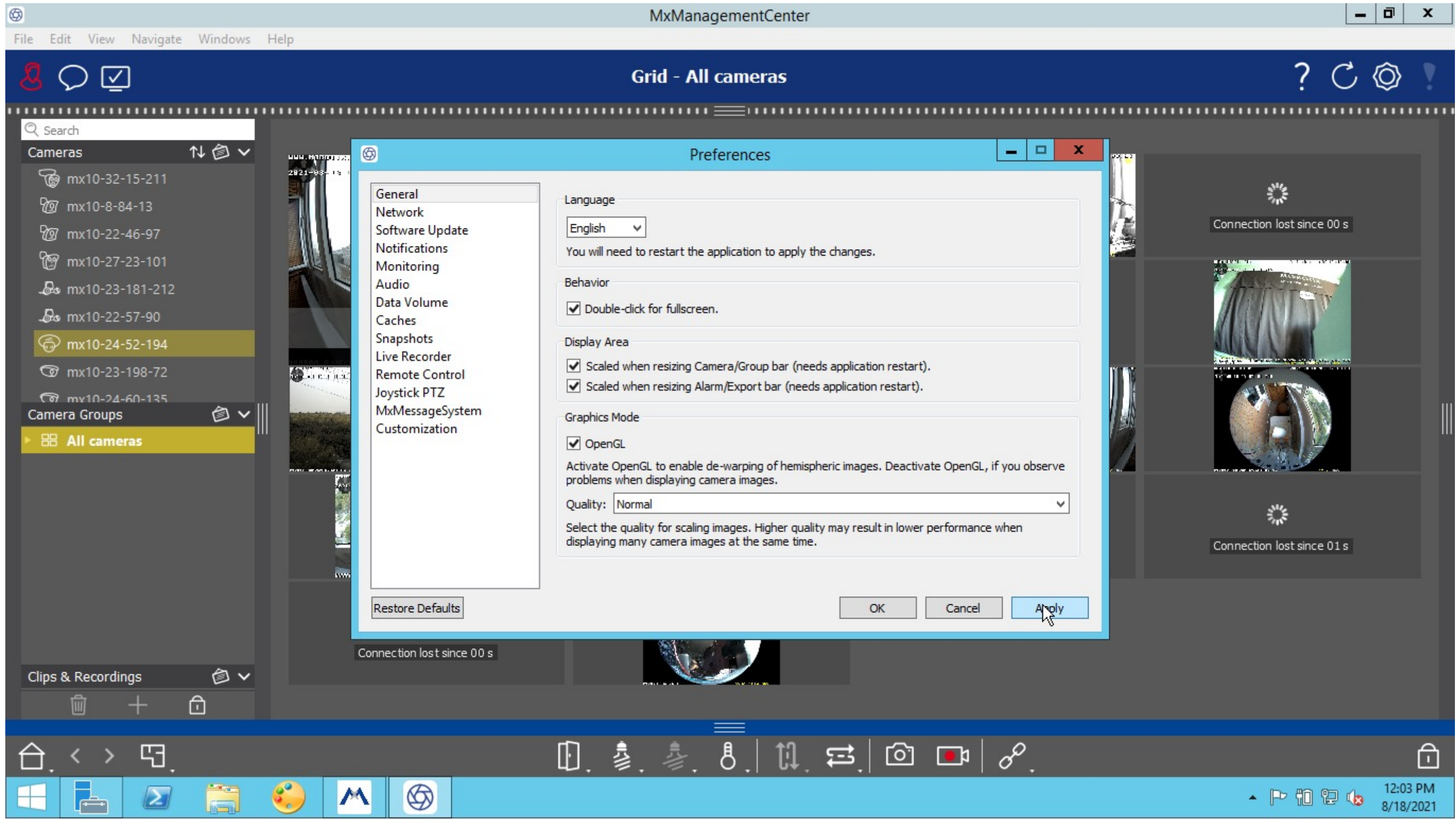

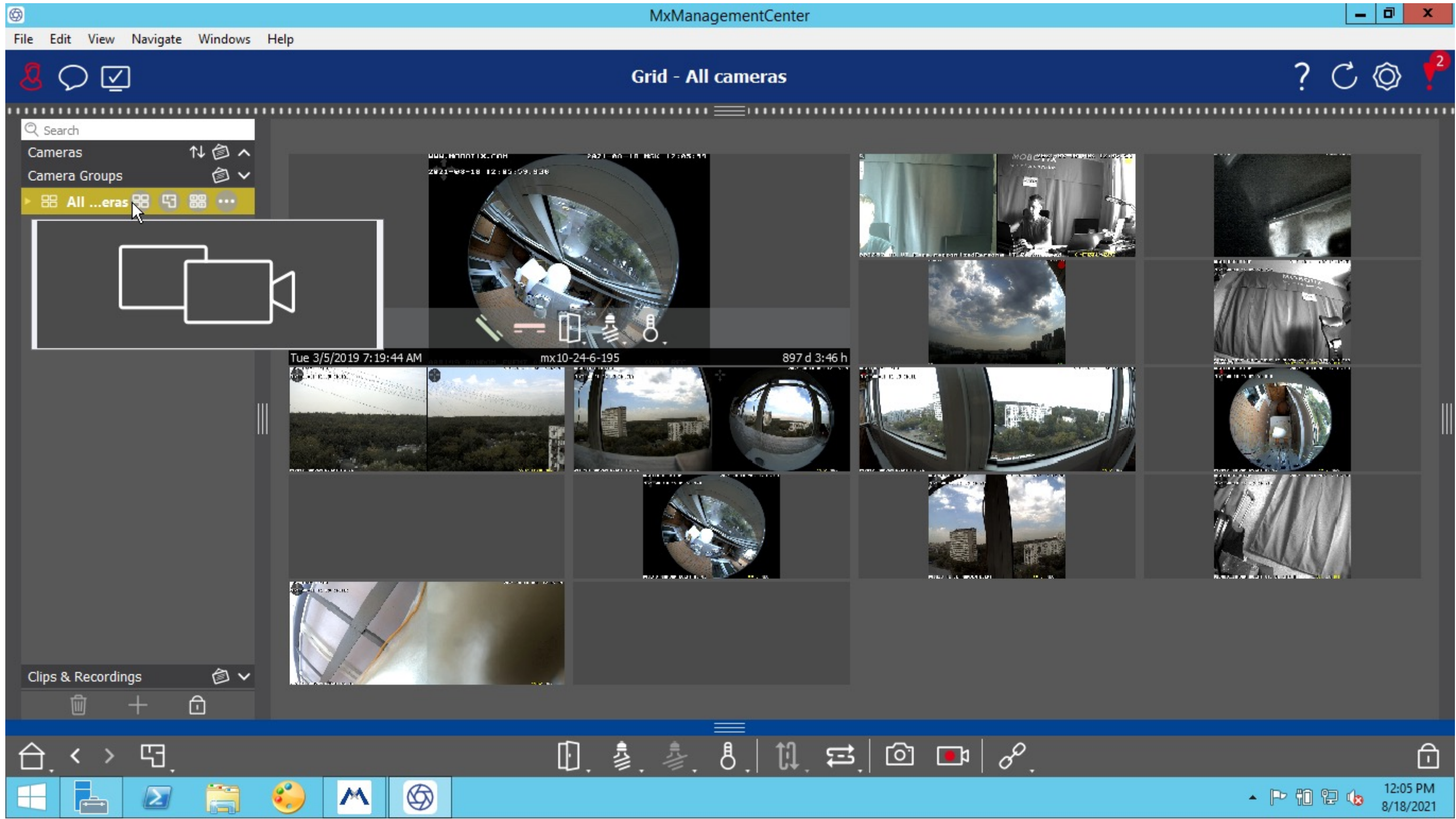

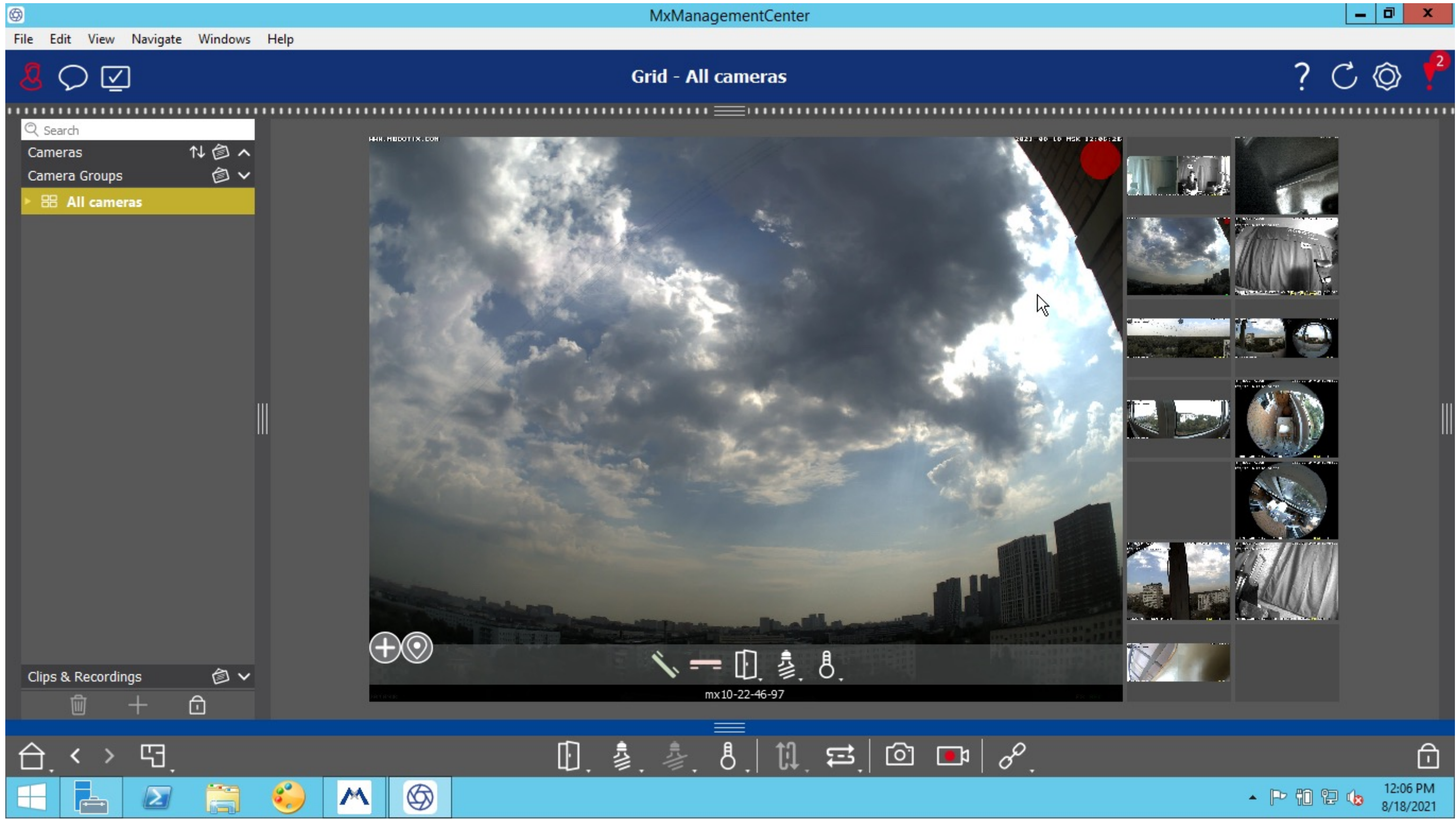

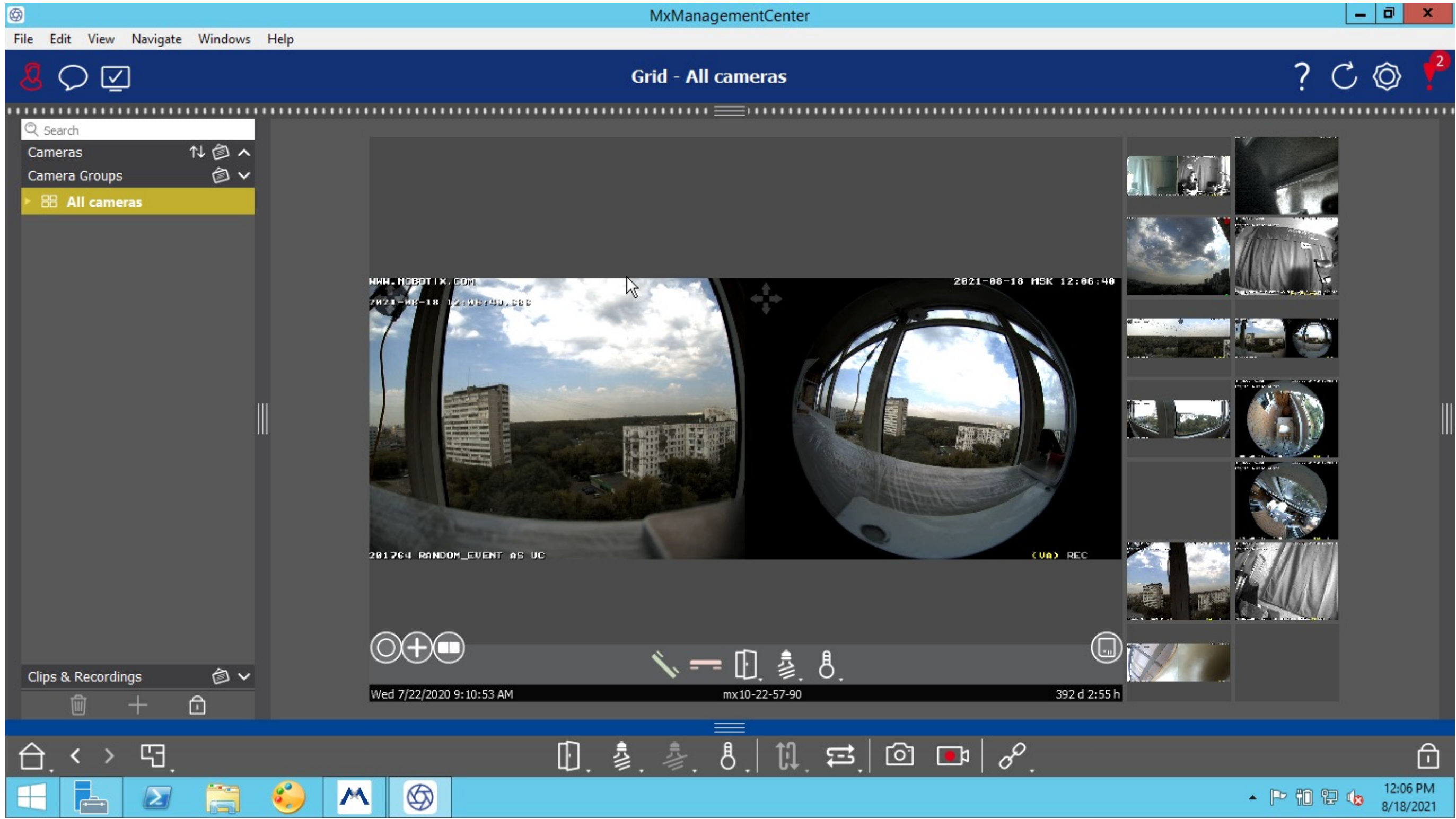



MxManagementCenter

File Edit View Navigate Windows Help

Playback - mx10-22-46-97

Search

Cameras

- mx10-32-15-211
- mx10-8-84-13
- mx10-22-46-97**
- mx10-27-23-101
- mx10-23-181-212
- mx10-22-57-90
- mx10-24-52-194
- mx10-23-198-72
- mx10-24-60-135

Camera Groups

- All cameras**

Clips & Recordings

Sun 7/11/2021 5:29:00 PM

7/11/2021 5:29:00 PM

12:03 PM 8/18/2021

The screenshot shows the MxManagementCenter software interface. At the top, there is a title bar with the text "MxManagementCenter" and standard window controls. Below the title bar is a menu bar with "File", "Edit", "View", "Navigate", "Windows", and "Help". The main interface has a dark blue header with the text "Playback - mx10-22-46-97" and several icons on the right. On the left side, there is a sidebar with a search bar and two sections: "Cameras" and "Camera Groups". The "Cameras" section lists several camera IDs, with "mx10-22-46-97" highlighted. The "Camera Groups" section has "All cameras" highlighted. Below the sidebar is a "Clips & Recordings" section with icons for trash, add, and lock. The central part of the interface is a large video player showing a cityscape at sunset. The video has a timestamp "Sun 7/11/2021 5:29:00 PM" overlaid at the bottom. Below the video player is a playback control bar with various icons for play, stop, and volume. At the very bottom, there is a Windows taskbar with several application icons and a system tray showing the date and time "12:03 PM 8/18/2021".

MxManagementCenter

File Edit View Navigate Windows Help

Playback - mx10-22-46-97

Search

Cameras

- mx10-32-15-211
- mx10-8-84-13
- mx10-22-46-97**
- mx10-27-23-101
- mx10-23-181-212
- mx10-22-57-90
- mx10-24-52-194
- mx10-23-198-72
- mx10-24-60-135

Camera Groups

- All cameras**

Clips & Recordings

Sun 7/11/2021 5:29:00 PM

Browse time

7/11/2021 5:29:00 PM

12:03 PM 8/18/2021

MxManagementCenter

File Edit View Navigate Windows Help

Playback - mx10-22-46-97

Search

Cameras

- mx10-32-15-211
- mx10-8-84-13
- mx10-22-46-97**
- mx10-27-23-101
- mx10-23-181-212
- mx10-22-57-90
- mx10-24-52-194
- mx10-23-198-72
- mx10-24-60-135

Camera Groups

- All cameras**

Clips & Recordings



Wed 7/21/2021 12:34:32 AM

7/21/2021 12:34:32 AM

12:04 PM 8/18/2021

MxManagementCenter

File Edit View Navigate Windows Help

Playback - mx10-22-46-97

Search

Cameras

- mx10-32-15-211
- mx10-8-84-13
- mx10-22-46-97**
- mx10-27-23-101
- mx10-23-181-212
- mx10-22-57-90
- mx10-24-52-194
- mx10-23-198-72
- mx10-24-60-135

Camera Groups

- All cameras**

Clips & Recordings



Thu 7/29/2021 7:43:02 AM

Event Histogram

7/29/2021 7:43:02 AM

12:05 PM 8/18/2021

MxManagementCenter

File Edit View Navigate Windows Help

Playback - mx10-22-46-97

Search

Cameras

- mx10-32-15-211
- mx10-8-84-13
- mx10-22-46-97**
- mx10-27-23-101
- mx10-23-181-212
- mx10-22-57-90
- mx10-24-52-194
- mx10-23-198-72
- mx10-24-60-135

Camera Groups

- All cameras**

Clips & Recordings

Fri 8/6/2021 9:58:01 PM

8/6/2021 9:58:01 PM

12:05 PM 8/18/2021

